



Provation® endoPRO 20|20™ Informatics Solutions

Bring Your Patient's Pathology Results into Focus



Your patient's pathology results are often confined in the EHR or in hard-copy format and never makes its way back to endoPRO. The new endoPRO 20|20 pathology engine eliminates this barrier, ensuring your necessary pathology results are available in a timely manner.



endoPRO 20|20 pathology workflow

The endoPRO 20|20 pathology engine is available as a discrete HL7 Interface. It allows for the orders to be transmitted either within endoPRO 20|20 or through the hospital's EHR. We can help determine which workflow is best for your facility

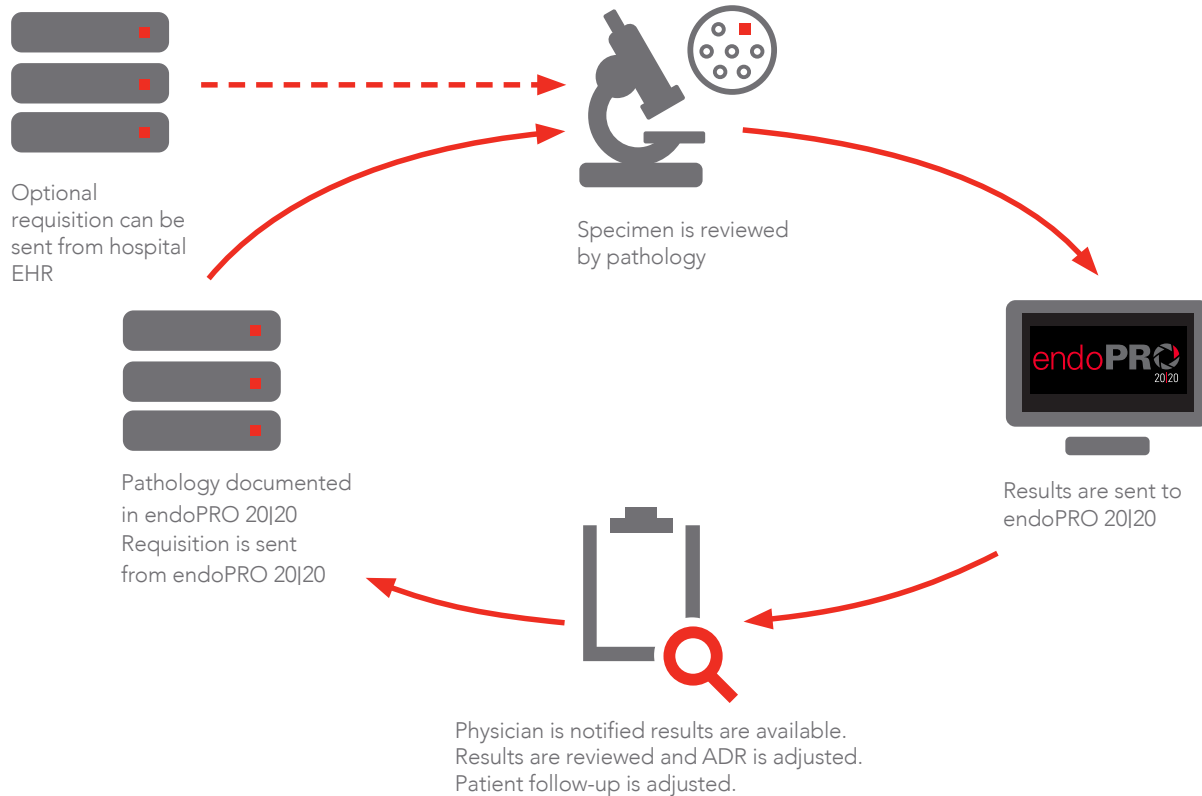

NEW FEATURES

endoPRO 20|20

- Notifications when new pathology results are available
- ADR calculations are updated automatically
- Prompts to update patient recall date based on pathology results and society guidelines
- Pathology results are available to all procedure types
- Pathology requisition forms with orders interface
- Ability to receive pathology results regardless of whether the requisition is completed in endoPRO or in your EHR
- Printing of specimen labels
- E-signature available to sign off on pathology

endoPRO 20|20 automated ADR calculations

Currently, calculating ADR is a difficult and resource-intensive endeavor. The new endoPRO 20|20 pathology engine revolutionizes the ADR calculation process into one that's efficient and accurate. Pathology Interoperability is required for the endoPRO 20|20 pathology module functionality and the automated calculation of ADR.

endoPRO 20|20 pathology engine calculates a physician's ADR automatically by:

1. Receiving discrete pathology data via HL7
2. Physician reviews the results and updates follow-up
3. Physician electronically signs results
4. ADR calculation is then updated automatically!

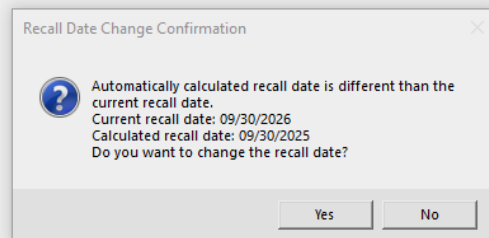
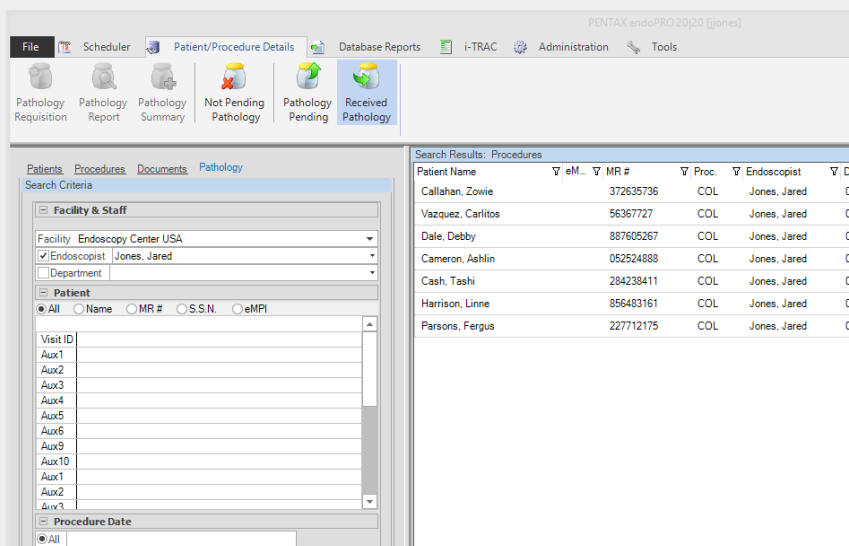

Patient follow-up procedure

The patient's pathology results are analyzed by the new endoPRO 20|20 pathology engine. If the patient specimen falls into a specific category, the engine recommends a new follow-up date based on society guidelines. At that point, the physician can either use the new recommended follow-up procedure date or keep the original date that was created. Pathology Interoperability is required for the endoPRO 20|20 pathology engine functionality and recommended updating of the follow-up procedure.

